Brisbane ACTIVITY GUIDE

2019 WINTER *and* SPRING

RESIDENT REGISTRATION: DECEMBER 11th
NON-RESIDENT REGISTRATION: DECEMBER 18th

BRISBANE PARKS & RECREATION DEPARTMENT | 415.508.2140 | WWW.BRISBANECA.ORG

"The mission of Parks and Recreation services in Brisbane is to engage and inspire a healthier community by providing fun, inclusive, innovative and safe parks, facilities and programs."

get social with us!

facebook
WWW.FACEBOOK.COM/BRISBANEREC

Instagram
@CITYOFBRISBANECA

twitter
@BRISBANECA

PARKS & RECREATION COMMISSION

The Parks and Recreation Commission is responsible for parks and recreation policies & programs within Brisbane. Its five to seven members are appointed by the City Council for terms of four years each and meets on the second Wednesday of each month at 6:30pm in the Community Meeting Room at Brisbane City Hall.

Current Commissioners include:
Lyle Covino (Chair), Renee Marmion (Vice Chair)
Sharon Boggs, Bonnie Bologoff, Kevin Fryer, David Needham, and Natalie Ocampo.

Seasonal Camps

These camps offer fun-filled school breaks for K-6th grade students from 8am-6pm. Kids will participate in arts and crafts projects, outdoor games, sports, and field trips. All camps are held in the portables at BES and are facilitated by the Parks and Recreation Department.

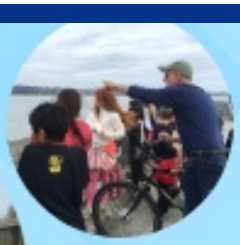

Winter Break Camps

Session 1: December 26-28

Theme: Winter Wonderland
No camp 12/24, 12/25
Fees: $93 Resident / $111 Non-Resident
Registration Ends: 12/19/18

Session 2: January 2-4

Theme: Happy New Year
No camp 12/31, 1/1
Fees: $93 Resident / $111 Non-Resident
Thursday Field Trip to Sea Bowl
Registration Ends: 12/26/18

Spring Break Camps

Session 1: April 1-5

Theme: Blast Off to Outer Space
Wednesday field trip to Sky High Sports
Fees: $155 Resident / $186 Non-Resident

Session 2: April 8-12

Theme: Sail the Seven Seas
Wednesday field trip to Golden Gate Park
Fees: $155 Resident / $186 Non-Resident

CALL 415.508.2140 FOR MORE INFORMATION.

PARKS & RECREATION DEPARTMENT STAFF

STUART SCHILLINGER
Deputy City Manager, schillinger@ci.brisbane.ca.us

NOREEN LEEK
Recreation Manager, nleek@ci.brisbane.ca.us

STEVE BEATY
Recreation Supervisor, sbeaty@ci.brisbane.ca.us

RICARDO MONROY
Recreation Coordinator, rmonroy@ci.brisbane.ca.us

JEFF FRANCO
Recreation Coordinator, jfranco@ci.brisbane.ca.us

TRICIA VACCARO
Administrative Assistant, tvaccaro@ci.brisbane.ca.us

PARKS & RECREATION FACILITIES

PARKS & RECREATION MAIN OFFICE
50 Park Place, 415.508.2140

BRISBANE COMMUNITY POOL
2 Solano Street, 415.657.4321

COMMUNITY CENTER
250 Visitacion Avenue

COMMUNITY PARK
Old County Road & San Francisco Avenue

DOG PARK
50 Park Place

LIPMAN GYM/FIELD
1 Solano Street

MARINA
400 Sierra Point Parkway, 415.508.2191

MISSION BLUE CENTER
475 Mission Blue Drive, 415.508.0859 (Courtesy Line)

MISSION BLUE BALL FIELD & VOLLEYBALL COURTS
475 Mission Blue Drive

PRESCHOOL/AFTERSCHOOL ROOM
500 San Bruno Avenue, 415.467.6393

SENIOR SUNRISE ROOM
2 Visitacion Avenue, 415.508.0230

SILVERSPOT TOT LOT
4 Solano Street

SKATEPARK
Old County Road & Park Lane

TENNIS COURTS
475 Mission Blue Drive &
1 Solano Street

REGISTRATION INFORMATION & POLICIES

All activities require registration before attending. Activities may be cancelled due to lack of enrollment. Please register early so an activity will not be cancelled unnecessarily. Brisbane residents pay a reduced fee. Resident fee eligibility is for all individuals who reside or work in Brisbane. Proof of residency may be required, e.g., drivers license, PG&E bill, or pay stub from a Brisbane employer. (P.O. Boxes do not establish residency.)

THREE EASY WAYS TO REGISTER

Online Registration • www.brisbaneca.org
To register by credit card using our online system, visit the City of Brisbane online at www.brisbaneca.org and click on the “Class Sign Up” link at bottom of the page, then follow the instructions.

Walk-In Registration • City Hall • 50 Park Place
Register in person at the Parks & Recreation administrative office at City Hall. You can obatin a registration form online or from the Parks & Recreation office.

Mail-In Registration • City Hall • 50 Park Place
To register by mail, please download a form from the City of Brisbane website @ www.brisbaneca.org. Mail the form and your check made payable to the City of Brisbane to: Parks & Recreation office, 50 Park Place, Brisbane, CA 94005.

ADDITIONAL DETAILS

- All participants under 18 years of age must have a current emergency card on file at the Parks & Recreation office.
- Resident fee applies if you live or work in Brisbane.
- A non-refundable transaction fee is added to some registrations.
- If a program is cancelled by the instructor or the recreation department, a refund will be issued to participants.
- Participants will be placed on a waiting list once the activity reaches maximum enrollment. If a space becomes available, we will notify waitlisted regsitrants by phone.
- Refunds will be given if after one meeting, participant is not satisfied.

FOR MORE INFORMATION, PLEASE CALL (415) 508-2140 OR EMAIL US AT PARKS-RECREATION@CI.BRISBANE.CA.US.

Youth Programs

TINY TOTS PLAYGYM

Infants-4 years

Co-sponsored by Mothers of Brisbane (M.O.B.) For indoor fun with your little one, check out the Tiny Tots Playgym. It's the perfect way for children to get to know other children in a fun and friendly setting. Please note: a caregiver must be present at all times. For more information, please call 415.508.2144 or visit www.mothersofbrisbane.com. Note: Sibling discounts are available and children under 6 months are FREE!

MOB Contact: Michelle Woodruff, 650.488.7452

Location: Brisbane Community Center, 250 Visitacion Avenue

DAYS	TIME	DATES	FEES
Fridays	10:00am-Noon	Ongoing	Drop in's: $5 Resident $6 Non-Resident 6 visit punch card: $21 Resident $25 Non-Resident

TAHITIAN DANCE *"Taurea, Toa, Aito, Hiva et Fetia"*

Ages 4-12

Come and learn the basics of Tahitian Dance. This class will teach the terminology of the Tahitian Dance movement and choreography, along with the teachings of basic drum beats and music of Tahiti. No previous experience is required. Everyone is welcomed. Required attire: Pareo (sarong), shorts or sweatpants for girls. Athletic shorts or sweatpants for boys, t-shirt, no shoes (socks are permissible). Classes will be have live drumming and music. (No class 1/21, 2/18, 5/27)

Instructor: Desiree Woodward-Lee

Location: Mission Blue Center, 475 Mission Blue Drive

DAYS	TIME	DATES	FEES
Mondays & Wednesdays	7:15pm-8:15pm	Ongoing	Drop in's: $10 Resident $12 Non-Resident Monthly: $50 Resident $58 Non-Resident

YOUTH TENNIS

Munchkins • Ages 5-7

Instructor Joe Guglielmi skillfully teaches young learners in the Munchkins and Junior Beginners age groups. Learning tennis skills early can only enhance a player's skills throughout his or her lifetime. Loaner racquets are available upon request.

Instructor: Joe Guglielmi

Location: Tennis Courts @ at Lipman Field, 1 Solano Street

DAYS	TIME	DATES	FEES
Saturdays	11:30am-12:30pm	Session 1 4/6-5/4	$79 Resident $93 Non-Resident
Saturdays	12:30pm	Session 2 5/18-6/15	$79 Resident $93 Non-Resident

YOUTH TENNIS

Junior Beginners • Ages 8-13

Instructor Joe Guglielmi skillfully teaches young learners in the Munchkins and Junior Beginners age groups. Learning tennis skills early can only enhance a player's skills throughout his or her lifetime. Loaner racquets are available upon request.

Instructor: Joe Guglielmi

Location: Tennis Courts @ Lipman Field, 1 Solano Street

DAYS	TIME	DATES	FEES
Tuesdays & Thursdays	3:30pm-4:30pm	Session 1 4/9-4/23	$79 Resident $93 Non-Resident
Tuesdays & Thursdays	3:30pm-4:30pm	Session 2 4/30-5/14	$79 Resident $93 Non-Resident
Tuesdays & Thursdays	3:30pm-4:30pm	Session 3 5/21-6/4	$79 Resident $93 Non-Resident

YOUTH ART CLASS

Ages 6-13

Have some fun learning how to paint with watercolors. Children will learn to discover shapes from their subjects and apply these shapes into pencil layouts before they start painting with watercolor. Our watercolor classes are not only about learning techniques, they are also about seeing and thinking. (No class 4/3, 4/10, 5/15.)
Instructor: Shirley Lim
Location: Mission Blue Center, 475 Mission Blue Drive

DAYS	TIME	DATES	FEES
Wednesdays	2:20pm-3:50pm	Session 1A 1/9-2/13	$100 Resident $118 Non-Resident
Wednesdays	4:00pm-5:30pm	Session 1B 1/9-2/13	$100 Resident $118 Non-Resident
Wednesdays	2:20pm-3:50pm	Session 2A 2/27-4/17	$100 Resident $118 Non-Resident
Wednesdays	4:00pm-5:30pm	Session 2B 2/27-4/17	$100 Resident $118 Non-Resident
Wednesdays	2:20pm-3:50pm	Session 3A 4/24-6/5	$100 Resident $118 Non-Resident
Wednesdays	4:00pm-5:30pm	Session 3B 4/24-6/5	$100 Resident $118 Non-Resident

SKATEBOARDING - GETTING STARTED

Ages 5-14

This beginner class focuses on kids learning the basics of skateboarding with proper technique. The emphasis is on fun, safety and getting past the initial learning curve to keep their interest. Required for this class: Skateboard (mid-range to pro-grade), helmet, knee and elbow pads.
Instructor: Mike Manidis, owner of Atlas Skateboard Store in San Mateo
Location: Brisbane Skatepark, Old County Road & Park Lane

DAYS	TIME	DATES	FEES
Saturdays	9:00am-10:00am	Session 1 3/16-4/13	$100 Resident $120 Non-Resident
Saturdays	9:00am-10:00am	Session 2 4/27-5/25	$100 Resident $120 Non-Resident

MOVIES IN THE PARK!

Join us in the Community Park for **FREE** Friday night movies! Bring a blanket and low back chair and enjoy! These will be held on the first Friday of the month for April, May, & June.

April 5th, May 3rd, & June 7th
Movie will start at dusk
Movies- TBD

Standby for more information!

TRACK TEAM

6th-8th Grade Boys & Girls

Come out and try this fun introductory program into track & field sports. There will be 3 practice meets, a qualifying meet, and then finals! The registration period will open on February 4th and close on April 21st.
Running Events: 75m, 100m, 200m, 400m, 800m
Field Events: Long Jump, High Jump
Location: Terra Nova High School, 1450 Terra Nova Blvd., Pacifica

DAYS	TIME	SEASON	FEES
Thursdays	4:00pm-6:00pm	4/24-5/22	$50 (Fee includes shirt/uniform)

YOUTH BASEBALL

Brisbane Parks & Recreation baseball teams participate in the S.S.F. Pony Youth Baseball League. All practices are in Brisbane, but all the games are played in South San Francisco. Our baseball program is dependent on many volunteers to make sure the kids have a great experience. Please contact Brisbane Parks & Recreation if you would like to be a volunteer coach or help out in any way this season. Practices will begin in late February or early March depending on the S.S.F. league schedule. Participant ages are determined as of April 21st, 2019. Resident registration opens January 8th, Non-resident registration opens January 15th.

DIVISION	AGES	GAME DAYS	FEES
Tee Ball	5&6	Sundays	$78 Resident $91 Non-Resident
Pinto	7&8	Weeknights & Saturdays	$78 Resident $91 Non-Resident
Mustang	9&10	Friday nights & Sundays	$78 Resident $91 Non-Resident

2ND-5TH GRADE BASKETBALL

Teams are coed and play games in the San Bruno Parks & Recreation Saturday morning league. Practices start in January and games are played in February & March. All schedules are to be determined so stay tuned for more information!

DIVISION	TIME	SEASON	FEES
2nd & 3rd Grades Combined	TBD	January-March	$78 Resident $91 Non-Resident
4th & 5th Grades Combined	TBD	January-March	$78 Resident $91 Non-Resident

6TH GRADE BASKETBALL

Practices will start the week of January 14th. Games are weeknights in February & March. Please note: A middle school all-sport uniform is required and may be purchased for $15. If your child already has a red/white reversible uniform, they will not need to purchase another one.

DIVISION	DAYS	SEASON	FEES
6th Grade Boys or Girls	TBD	January-March	$78

BRISBANE PRESCHOOL

AGES 3-5

2018-2019 School Year 9/4/2018-6/6/2019

The Brisbane Parks & Recreation Department offers a developmentally appropriate half-day program to encourage, support, and develop the whole child. Preschooler's days are balanced with a variety of enrichment activities including art, imaginative play, recreation, music, stories, and more. We aspire to enhance self-esteem, encourage independence, foster friendships, and provide a nurturing introduction to school. Children must be at least 3 years old and under 6 years old on the first day of each session. Children must be fully potty trained to attend Brisbane Preschool Program.

Registration Information

During the school year, participants currently enrolled in a session (Fall to Winter and/or Winter to Spring) will have registration priority for the following sessions if they register during the priority registration time allotment. Currently enrolled families will be notified by email & by staff regarding the priority time allotment for each session. After the priority allotment, registration will be open to new participants. Continuous registration and participation is required to maintain priority. There is no priority registration for Summer or Fall Sessions. Participants are allowed to enroll in up to 4 days maximum per session. For more information, please contact Steve Beaty at 415.508.2144 or sbeaty@brisbaneca.org.

Enrollment Fees & Calendar

Session fees will be calculated on a per day basis. Below is the session calendar and fee schedule.

Winter Session | November 26 - March 1 (No classes 12/24–1/4)
Registration now open!
Mondays - 9:00am-12:00pm, $101 Resident / $121 Nonresident *(No class 1/21, 1/28, 1/29, 2/18)*
Tuesdays - 9:00am-12:00pm, $135 Resident / $162 Non-resident
Wednesdays - 9:00am-12:00pm, $135 Resident / $162 Non-resident
Thursdays - 9:00am-12:00pm, $135 Resident / $162 Non-resident
Fridays - 9:00am-12:00pm, $135 Resident / $162 Non-resident

Spring Session | March 4 – June 7 (No classes 4/1–4/12)
Resident registration opens 1/29, Non-resident registration opens 2/12
Mondays - 9:00am-12:00pm, $124 resident / $149 Non-resident *(No class 5/27)*
Tuesdays - 9:00am-12:00pm, $135 Resident / $162 Non-resident
Wednesdays - 9:00am-12:00pm, $135 Resident / $162 Non-resident
Thursdays - 9:00am-12:00pm, $135 Resident / $162 Non-resident
Fridays - 9:00am-12:00pm, $124 Resident / $162 Non-resident *(No class 4/19)*

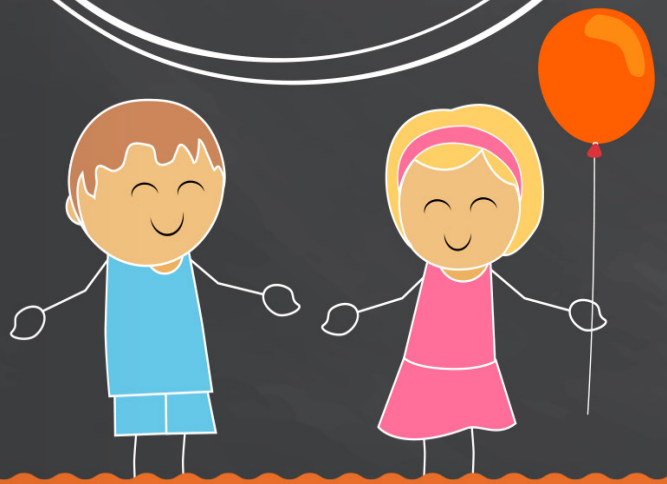

FOR MORE INFORMATION, PLEASE CONTACT STEVE BEATY AT 415.508.2144 OR SBEATY@CI.BRISBANE.CA.US.

BRISBANE PARKS & RECREATION DEPARTMENT
415.508.2140 | WWW.BRISBANECA.ORG

YOUTH ADVISORY COMMITTEE

The Brisbane Parks & Recreation department is seeking dedicated, enthusiastic and motivated teens ages 12–18 to join the Youth Advisory Committee (YAC). Committee members have the responsibility of advising the Parks & Recreation Commission and staff as to the interests of the teens in the Brisbane community. YAC members also help plan special events, local trips, dances, and enrichment programs for teens. You get to decide! Joining the YAC is an excellent way to learn and develop leadership skills. YAC members will attend the annual countywide YAC Attack – Date TBD.

If interested, please contact Ricardo Monroy at 415-508-2143 or rmonroy@ci.brisbane.ca.us for an application.

CLUB REC

AFTERSCHOOL & CAMP PROGRAMS

FOR KIDS IN GRADES K-5TH

BRISBANE AFTERSCHOOL PROGRAM

The Kinder Care and Club Rec afterschool programs (located in the Parks & Rec clubhouse on the playground of BES) provide a supportive and nurturing atmosphere that keep kids safe and engaged while bridging the gap between school and home. A daily snack is provided. Our play based approach offers a balance of educational, social, and recreational opportunities.

REGISTRATION INFORMATION

We are accepting registrations as space is available. For more information please contact Steve Beaty at 415.508.2144 or sbeaty@brisbaneca.org. Registration for the 2019/20 school year will open in June 2019. Keep an eye out in future Activity Guides for more information!

SEASONAL CAMPS

Information can be found on the inside cover of this guide.

*PARENTS' NIGHT OUT EVENTS

Let us care for your kids while you enjoy a night out! Our Club Rec. staff will provide a night of fun with games, crafts, activities, a yummy dinner, and dessert. The night will end with a movie, so bring your pajamas and stuffed animals. Open to youth in Kindergarten through 5th grade. For more info email: snahass@brisbaneca.org

Saturday, December 15, 2018
5:00-10:00pm at the Mission Blue Center

Saturday, April 27th, 2019
5:00-10:00pm at the BES P&R Clubhouse

Fees: $25 Resident / $30 Non-resident
Mission Blue Center
475 Mission Blue Drive

FOR MORE INFORMATION, PLEASE CALL 415-508-2140.

Brisbane Community Pool

2 SOLANO STREET, BRISBANE CA 94005, POOL OFFICE 415.657.4321, WWW.BRISBANECA.ORG/COMMUNITY-POOL

The pool is also available for birthday parties and private rentals. Contact us for more information.

* The schedule below is valid from November 12-March 10. *(Note: We encourage you to check our website for holiday hours.)*

SUNDAY	MONDAY	TUESDAY	WEDNESDAY	THURSDAY	FRIDAY	SATURDAY
9:30am-12:50pm Adult Lap Swim	6:30-9:30am Adult Lap Swim	6:30-9:30am Adult Lap Swim	6:30-9:30am Adult Lap Swim	6:30-9:30am Adult Lap Swim	6:30-9:30am Adult Lap Swim	9:30am-12:50pm Adult Lap Swim
1:00-4:00pm Recreation Swim	11:15am-12:15pm Water Aerobics	11:30am-1:30pm Adult Lap Swim	11:15am-12:15pm Water Aerobics	11:30am-1:30pm Adult Lap Swim	11:15am-12:15pm Water Aerobics	9:30-10:30am Water Aerobics
	11:30am-1:30pm Adult Lap Swim	4:00-7:00pm Recreation Swim & Adult Lap Swim	11:30am-1:30pm Adult Lap Swim	4:00-7:00pm Recreation Swim & Adult Lap Swim	11:30am-1:30pm Adult Lap Swim	1:00-4:00pm Recreation Swim
	4:00-7:00pm Recreation Swim & Adult Lap Swim		4:00-7:00pm Recreation Swim & Adult Lap Swim		4:00-7:00pm Recreation Swim & Adult Lap Swim	

ATTENTION POOL PATRONS!

Would you like to recieve up to date information about the pool and notifications regarding unexpected closures? Join our email database & be in the know! Sign up at the pool and we will add you to our email subscription list!

**Please Note: All pool entrance fees are officially updated as of August 20th, 2018. These changes were adopted by the Brisbane City Council as part of the citywide Master Fee Schedule.*

POOL ENTRANCE FEES:

Fees apply to all swimmers and non-swimmers entering the pool facility. *Note: Resident fees are applicable to patrons that live OR work in Brisbane.*

DAILY FEES	15 VISIT CARD	MONTHLY PASS
Youth (0-17) $4/$6	Youth (0-17) $48/$72	*For lap swim only.*
Adult $6/$8	Adult $72/$96	Adult $60/$84
Senior (60+) $4/$6	Senior (60+) $48/$72	Senior (60+) $37/$58

SWIM LESSONS

Session 1: March 10-31
$35 Resident | $42 Non-Resident
Session 2: April 7-28
$35 Resident | $42 Non-Resident
Session 3: May 5-June 2 (No class 5/26)
$35 Resident | $42 Non-Resident

GUPPY - A Parent/Child Class - Ages 6 months-3 years
This class is held in the big pool and will teach adults basic water adjustment and safety skills for their children.
Sundays @ 10:30am

STARFISH - Ages 4+
At this level, students will learn to put their face in the water and enjoy the water safely. To pass this level, children must be fully comfortable in the water.
Sundays @ 10:30am, 11:30am

SEAHORSE - Ages 4+
Prerequisite: completion of Starfish or fully comfortable in the water. To pass this level, students must swim at least 5 yards of front and back crawl.
Sundays @ 11:00am, Noon

LOBSTER - Ages 4+
Prerequisite: completion of Seahorse or swimming at least 5 yards of front and back crawl independently. This class focuses on stroke and side breathing refinement.
Sundays @ 11:30am

SEAL - Ages 6+
Prerequisite: completion of Lobster or swimming at least 15 yards of front and back crawl independently. This level includes lap swimming and students must demonstrate the ability to swim 25 yards comfortably. This class will refine strokes and introduce breaststroke, and flip turns.
Sundays @ 11:00am

SHARK - Ages 6+
Prerequisite: completion of Dolphin. Students will polish strokes and swim with more ease, efficiency, and smoothness over greater distances. Completion of this class qualifies students to join the Piranhas Swim Club.
Sundays @ Noon

***NOTE: INFORMATION REGARDING SEMI-PRIVATE AND PRIVATE LESSONS CAN BE FOUND ON THE NEXT PAGE.**

PIRANHA SWIM CLUB

Brisbane Parks & Recreation has designed a swim club for youth who have advanced beyond our traditional swim lessons program and are looking for the next step towards competitive swimming. This program will refine strokes and teach endurance through instruction, drills, and interval training with a pace clock.

SATURDAYS | 8:30-9:30AM | 1/5-6/8

$115 Resident, $138 Non-Resident

STROKE EFFICIENCY | ENDURANCE | FUN!

For more information, please contact the Brisbane Community Pool at 415.657.4321 or visit us online at www.brisbaneca.org.

LIFEGUARD CERTIFICATION PROGRAM

The lifeguard training program is based on the American Red Cross lifeguarding program. This course will certify students in Lifeguarding, CPR, First Aid, and AED for the Professional Rescuer. Students must be at least 15 and must pass a pre-test in order to qualify for participation in the program. Attendance at all meetings is required for certification.

Friday, February 8, 6:00-10:00pm
Saturday, February 9, 8:00am-5:00pm
Sunday, February 10, 8:00am-5:00pm

Program Fee: $191/person
register online at www.brisbaneca.org

PRIVATE & SEMI-PRIVATE SWIM LESSONS

All Ages

Designed to provide individual instruction from basic skills to improving technique. Prices are for entire session. Please contact the pool directly for more information. NOTE: Semi-Private class fees are per person.

DAYS/TIMES	FEES
To Be Arranged	Private: $36 Resident, $43 Non-Resident Semi-Private: $26 Resident, $31 Non-Resident

AQUA ZUMBA

Aqua Zumba® blends the Zumba® philosophy with water resistance for one POOL PARTY you shouldn't miss! There is less impact on your joints during an Aqua Zumba® class so you can really let loose. Water creates natural resistance, which means every step is more challenging and helps tone your muscles. Mixed with Latin music, you will have a great workout while you are having fun.

Instructor: Claudia Rodas

DAYS	TIME	DATES	FEES
Mondays	6:00pm-7:00pm	TBD	Drop in's: $10 Resident $12 Non-Resident Monthly: $50 Resident $62 Non-Resident

POOL PARTIES & PRIVATE RENTALS

Birthday Party Packages • $123-$303

Let us host your next party! Birthday party packages include use of the gazebo area, entrance fee during recreation swim for you and your guests, 20 minutes of games led by the aquatics staff, and use of the facility's amenities.

Private Reservations • $90-$216 hourly

Enjoy exclusive use of the entire pool facility for a family celebration, school year party, birthday party, or sport team recognition party anytime of the week! Rental includes access to the gazebo areas, PA system for music, lifeguard supervision, seven picnic tables, grassy area, and use of the facility's amenities. Contact the pool for more info!

WATER AEROBICS

11:15AM - 12:15PM
MONDAYS/WEDNESDAYS/FRIDAYS
AND 9:30 - 10:30AM ON SATURDAYS

If you're looking for a way to get fit, relieve stress and have fun, this is the class for you! This has been one of the most popular classes in Brisbane for years. The natural buoyancy of the water helps avoid injury and exercising in water offers 12-14 times the resistance than regular exercise! Instructor: Heidi Levison

Drop in's: $7 Resident, $8 Non-Resident
12 visit punch card: $84 Resident, $96 Non-Resident

DID YOU KNOW? Brisbane's fire hydrants were originally painted by the Federated Women's Club of Brisbane for the Bicentennial in 1976. Over the years there have been several restoration efforts, and with the help of the Parks & Recreation Commission, this project was revived in 2014 with great success!

FIRE HYDRANT PAINTING & RESTORATION WEEKEND

Come join the Parks & Recreation department as we continue the tradition of painting Brisbane's historic hydrants. You too can make Brisbane history by participating in this great community event. All supplies will be provided to participating artists courtesy of the Brisbane Parks & Recreation department. Just show up, ready to paint , and wearing clothes you don't mind getting messy...because it's bound to happen!

MAY 11TH & 12TH

9:00AM-NOON

BRISBANE COMMUNITY PARK

FIRE HYDRANT PAINTING PROJECT

NOTE: Participants are required to reserve a hydrant in advance. All new hydrant designs must be formally proposed and approved by the Fire Department no later than Friday, May 1st. Reservations will be accepted from March 1st-May 1st for both new designs and restoration requests. For a complete list of hydrants and additional information regarding the event itself, please call Noreen Leek at 415-508-2141 or email nleek@ci.brisbane.ca.us.

BRISBANE DANCE WORKSHOP

39 years and still growing BDW continues to offer, theater, dance and voice classes to children and adults. We nurture the creative and magical spirit of each student while holding high achievements for all. Each year BDW produces an original performance in May at Mission Blue. Scholarship request can be sent to brisbanedanceworkshop@gmail.com Questions of any sort, call 415-467-6698. All classes are held at the Community Center below the library unless otherwise noted.

BDW 2018-19 SEASON

Registration, Class Descriptions, Schedule and Fees available online @ www.brisbanedanceworkshop.org.
Class size is limited and open to first come first served.

SESSION III

January 7 - March 16, 2019 | No Classes: 1/21, 2/18
All Classes Tuesday through Saturday are closed to new students that did not participate in Session II. New students may register in Monday classes, space permitting.

SESSION IV

March 18-June 3 | No Classes: 5/27
All classes are closed to all new students – Performance Session

YOUTH CLASSES

MONDAY

Creative Movement	Preschool	1:30-2:15pm
Creative Movement	Kindergarten	2:15-3:00pm
Intro to Modern	1st-2nd	3:00-4:00pm

TUESDAY

Modern I	3rd-5th	3:30-4:25pm
Modern II	5th & older	4:30-5:25pm
Modern III	8th-High-School	5:30-6:25pm
Vocal	4th & Older	5:30-6:10pm *(at Mission Blue)*

WEDNESDAY

Tap I	3rd-5th	3:15-4:00pm
Tap II	5th & Older	4:00-5:00pm
Tap III	8th-High School	5:00-6:00pm

THURSDAY

Theater I	3rd-5th	3:15- 4:00pm
Theater II	6th & older	4:00-4:45pm
Theater III	6th-8th	4:45-5:45pm

FRIDAY

Hip Hop I	4th & Older	3:30-4:15pm
Hip Hop II	7th-High School	4:15-5:15pm

SATURDAY

Ballet I	7th & Older	10:00-11:00am
Ballet II*	10 & Older	11:00-Noon

*(*Teacher approval required.)*

ADULT CLASSES

These classes do not perform in May shows - Open to all new students in Sessions I, II, and III.

TUESDAY / Mission Blue Center

Vocal/Choral @ Mission Blue	6:20-7:15pm

WEDNESDAY / Community Center

Tap Intermediate	6:00-6:45pm
Tap Beginners	6:45-7:30pm

SATURDAY / Community Center

Ballet	9:00-10:00am

ANNUAL PERFORMANCE: MAY 18th & 19th, 2019

Adult Programs

TAHITIAN DANCE *"Taurea, Toa, Aito, Hiva et Fetia"*

Ages 13+

Come and learn the basics of Tahitian Dance. This class will teach the terminology of the Tahitian Dance movement and choreography, along with the teachings of basic drum beats and music of Tahiti. No previous experience is required. Everyone is welcomed. Required attire: Pareo (sarong), shorts or sweatpants for girls. Athletic shorts or sweatpants for boys, t-shirt, no shoes (socks are permissible). Classes will be accompanied by live drumming and music. (No class 1/21, 2/18, 5/27)
Instructor: Desiree Woodward-Lee
Location: Mission Blue Center, 475 Mission Blue Drive

DAYS	TIME	DATES	FEES
Mondays & Wednesdays	8:15pm-9:15pm	Ongoing	Drop in's: $10 Resident $12 Non-Resident Monthly: $50 Resident $58 Non-Resident

TAHITIAN DRUMMING AND MUSIC

All ages welcomed!

Explore the sounds and rhythms of Tahitian drumming and music. Learn to play traditional Tahitian instruments such as Toere, Tairi Parau, Fa'atete and Pahu Rima. Learn the language and the techniques of the Tahitian drum. Class requirements: Notebook, pen/pencil, portable stool/chair and Tahitian drum (stick included) of choice, if you have one.
Instructor: Kris Lee
Location: Mission Blue Center, 475 Mission Blue Drive

DAYS	TIME	DATES	FEES
Tuesdays	8:45pm-10:15pm	Ongoing	$35/Month

THE COLLECTIVE CAMP

Ages 18+

The Collective Camp is a "goal themed" boot camp style class, mixed of various training drills from basketball, boxing, ballet and much more to create a total body workout. Experience leadership combined with tough love! Additional classes are coming soon and future dates will be announced on the P&R webpage.
Instructor: Dawn David
Location: Community Park, Old County Road & San Francisco Street

DAYS	TIME	DATES	FEES
Monday-Friday	6:00am-6:30am	Session 1 12/31-1/25	$195 Resident $230 Non-Resident
Monday-Friday	6:00am-6:30am	Session 2 2/11-3/8	$195 Resident $230 Non-Resident
Monday-Friday	6:00am-6:30am	Session 3 4/1-4/26	$195 Resident $230 Non-Resident
Monday-Friday	6:00am-6:30am	Session 4 5/13-6/7	$195 Resident $230 Non-Resident

MYA YOGA

Ages 18+

If you're looking for "Gentle Yoga", this is not it. Come with an open mind, an open heart and be ready to move. This is yoga with awareness. Exploration and self-study are strongly encouraged. Don't hurt yourself! Know the fine line of when to take a child's pose and know when to get back up. It's an art, to find your own edge while remaining mindful of honoring and truly listening to your body. Embrace the growth!
Instructor: Dawn David
Location: Brisbane Community Center, 250 Visitacion Avenue

DAYS	TIME	DATES	FEES
Wednesdays Thursdays	6:00-7:00am 7:45-8:45pm	Ongoing January-May	$25/Month $10 Drop in

TENNIS

Ages 13+

Whether you want to improve your serve, forehand or backhand, you'll have fun learning new skills and making friends by joining our tennis program. Loaner racquets are available upon request.
Instructor: Joe Guglielmi
Location: Tennis Courts (at Lipman Field), 1 Solano Street

Beginner

DAYS	TIME	DATES	FEES
Tuesdays & Thursdays	6:00pm-7:00pm	Session 1 4/9-4/23	$79 Resident $93 Non-Resident
Tuesdays & Thursdays	6:00pm-7:00pm	Session 2 4/30-5/14	$79 Resident $93 Non-Resident
Tuesdays & Thursdays	6:00pm-7:00pm	Session 3 5/21-6/4	$79 Resident $93 Non-Resident

Intermediate

DAYS	TIME	DATES	FEES
Tuesdays & Thursdays	7:00pm-8:00pm	Session 1 4/9-4/23	$79 Resident $93 Non-Resident
Tuesdays & Thursdays	7:00pm-8:00pm	Session 2 4/30-5/14	$79 Resident $93 Non-Resident
Tuesdays & Thursdays	7:00pm-8:00pm	Session 3 5/21-6/4	$79 Resident $93 Non-Resident

ADULT OIL PAINTING

Ages 18+

This six-week class is designed for beginner & intermediate painters who want to improve their skills and move to the next level. Great paintings start with strong compositions, the right colors in the right places and painterly brush strokes. We use a three-color mixing technique that improves your paintings from the first time you try it. Michael Rodman, a Brisbane Resident since the 50's, is a full-time oil painter. He has studied with the best working artists for the past 15 years, from the Scottsdale School of Art to the Academy of Art in San Francisco.
Instructor: Michael Rodman
Location: Mission Blue Center, 475 Mission Blue Drive

DAY	TIMES	DATES	FEE
Thursdays	6:00pm-8:30pm	3/21-4/25	$270 Resident $318 Non-Resident

INTEGRAL YOGA – ALL LEVELS

Ages 18+

A gentle yet energetic practice of classical Integral Yoga to ease the body and awaken the heart. *Note: Yin Yoga will be taught on the last Wednesday of each month.
Instructor: H. Stephen
Location: Mission Blue Center, 475 Mission Blue Drive

DAYS	TIME	DATES	FEES
Wednesdays	5:30pm-7:00pm	Ongoing	Drop in's: $13 Resident $15 Non-Resident 5 visit punch card: $60 Resident $70 Non-Resident

ADULT SOFTBALL

Men's League • Ages 18+

Join us for our Fall Adult Softball league...you're bound to have fun!
League structure: Adult 12" slow pitch softball.
Registration opens: 11/7/2018
Registration deadline: 12/19/2018
Location: Mission Blue Field, 475 Mission Blue Drive

DAY	TIMES	DATES	FEE
Wednesdays	6:30pm, 7:45pm, 9:00pm	2/6-4/3	$735/team

OPEN GYM AT LIPMAN

Ages 18+

Looking to shoot some hoops with friends? Looking for an alternative to your exercise regime? Looking to play in a pick up basketball game? Well, look no further! Come and join us at Lipman gym for all of the above and take advantage of this community resource.
Location: Lipman Gym, 1 Solano Street

DAYS	TIME	DATES	FEE
Fridays	6:30pm-8:30pm	Ongoing	$4 drop in
Sundays	9:00am-Noon	Ongoing	$4 drop in

HOSTING A PARTY?

Consider one of our Parks & Recreation venues! We have several options to meet your event planning needs and we'll even throw in the tables & chairs! For more information regarding our park, pool, and venue rentals, please call 415-508-2140.

Active Adults & Seniors

The Sunrise Room is located at 2 Visitacion Avenue, Brisbane CA, 94005. The center is open Monday-Friday from 11:00am-4:00pm. All programs are FREE to residents ages 55 or older. For questions or additional information, please contact Teresa Madrigal at 415.508.0230.

BRISBANE SENIOR CLUB

The Brisbane Senior Club is a great place for Brisbane seniors (60 years and up) to get the most out of life. Whether we're on a trip to a new and exciting place or simply enjoying each other's company, Brisbane Senior Club members are active and always doing something fun. The club is currently accepting new members. We meet every Wednesday at the Community Center for lunch or a trip. First time visits are free of charge and participation in the club afterwards is only $10/month. There's no reason not to join in the fun! For more information, contact club coordinator, Bonnie Bologoff at 415.467.8071 or Teresa Madrigal at 415.508.0230. We look forward to seeing you there!

BLOOD PRESSURE CHECKS

NEW!

Every 1st and 3rd Friday of the month
10:00am - 12:00pm

Local retired nurse Teresita Brooks will perform these checks with her expertise and knowledge. Teresita reminds you to see your doctor regularly and to verify and discuss your results with your personal physician.

MONDAYS • BINGO! 12-1pm

Come join us for Bingo! Have fun with friends, reduce stress, and help improve your memory.

• Knitting & Stitching 2:30-4:00pm

NEW!

Share your projects & experience in knitting or crochet. All are welcome, from beginners to the more advanced. Watch online tutorials on our big screen TV for ideas and help.

TUESDAYS • Agile Aging 10:30am

Brisbane Chiropractor Dr. Abney's Agile Aging class teaches how to prevent falls, and enliven activities of daily life through a movement based approach to wellness.

• Movies 1:00pm

Join us for movie classics, new releases, and critically acclaimed movies on our big 55 inch screen with surround sound and closed captioning.

WEDNESDAYS • Open Discussion

We invite you to join us for an open discussion on Wednesdays from 2:30-4:00pm. Bring your thoughts, ideas, and be ready to share in conversation.

THURSDAYS • Art 9:00-11:00am

Sunrise Art Class: Drawing and painting instruction provided by Shirley Lim. Starting 8/23/2018.

FRIDAYS • Music 1:30-4:00pm

Opera, Ballet or, Classical Music. Join us as we stream different cultural and educational performances on our large screen tv with surround sound. Local expert Amrit Lall curates exciting and informative shows for your listening and viewing pleasure.

PARKS & RECREATION DEPARTMENT
50 Park Place
Brisbane, CA 94005
www.brisbaneca.org
415.508.2140

SUPPORT LOCAL EVENTS AND MAKE A DIFFERENCE IN YOUR COMMUNITY!

ARTISTS' EVENING of SHARING

7:30pm, saturday
february 2nd

Join us at the Mission Blue Center for an inspiring showcase of local artists, musicians, performers, filmmakers, and writers. No admission fee. All ages welcomed.

Calling all Brisbane Artists: If you are interested in showcasing your talent at this event, apply by December 31st & visit http://brisbaneca.org/artist-evening-of-sharing for more information.

BIKE TO WORK DAY

MAY 9TH
6:15-9:30AM

THE 25TH ANNUAL BIKE TO WORK DAY IS AROUND THE CORNER! BAYSHORE BLVD. & OLD COUNTY RD., AND TUNNEL AVE & LAGOON WAY

For more information about Bike to Work Day 2019, please visit www.commute.org. If you'd like to volunteer at one of Brisbane's Energizer Stations, please send an e-mail to bike2work@commute.org.

www.LiveatMissionBlue.com